Андресу Сеговии

To Andrés Segovia

СЮИТА
Прелюдия

Op. 133 (1947)

I

SUITE
Prelude

М. КАСТЕЛЬНУОВО-ТЕДЕСКО
M. CASTELNUOVO-TEDESCO

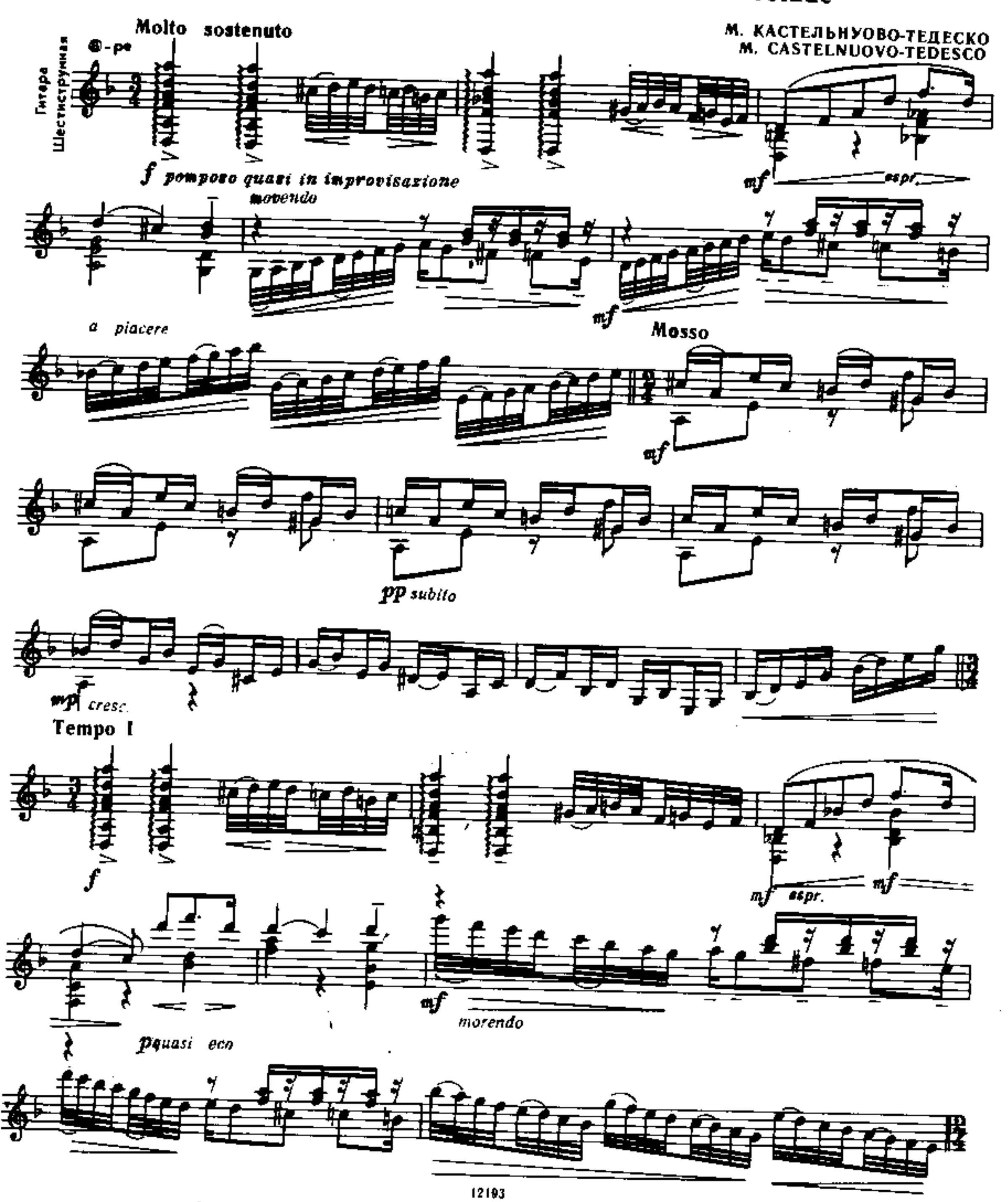

Allegretto

p *mf* *mf*

p *mf* *p* *mf*

sf *f* *mf* *mf*

p *pp* *p*

Allegretto,

Tempo I (sostenuto)

mf *mp* *mp* *mf*

mf

p

più p

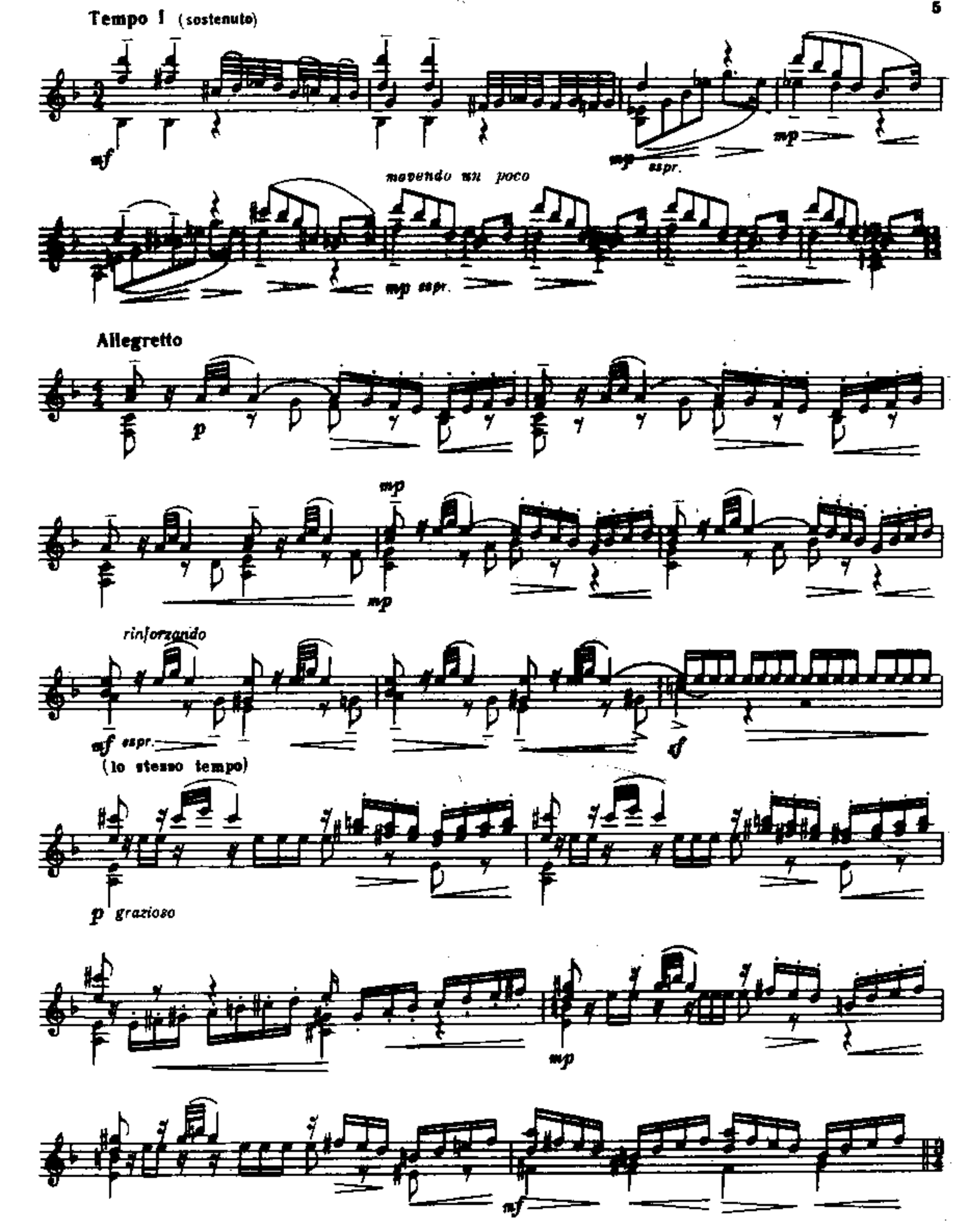
Tempo I (sostenuto)
mf
mp espr.
mp
movendo un poco
mp espr.
Allegretto
p
mp
mp
rinforzando
mf espr.
(lo stesso tempo)
p grazioso
mp
mf

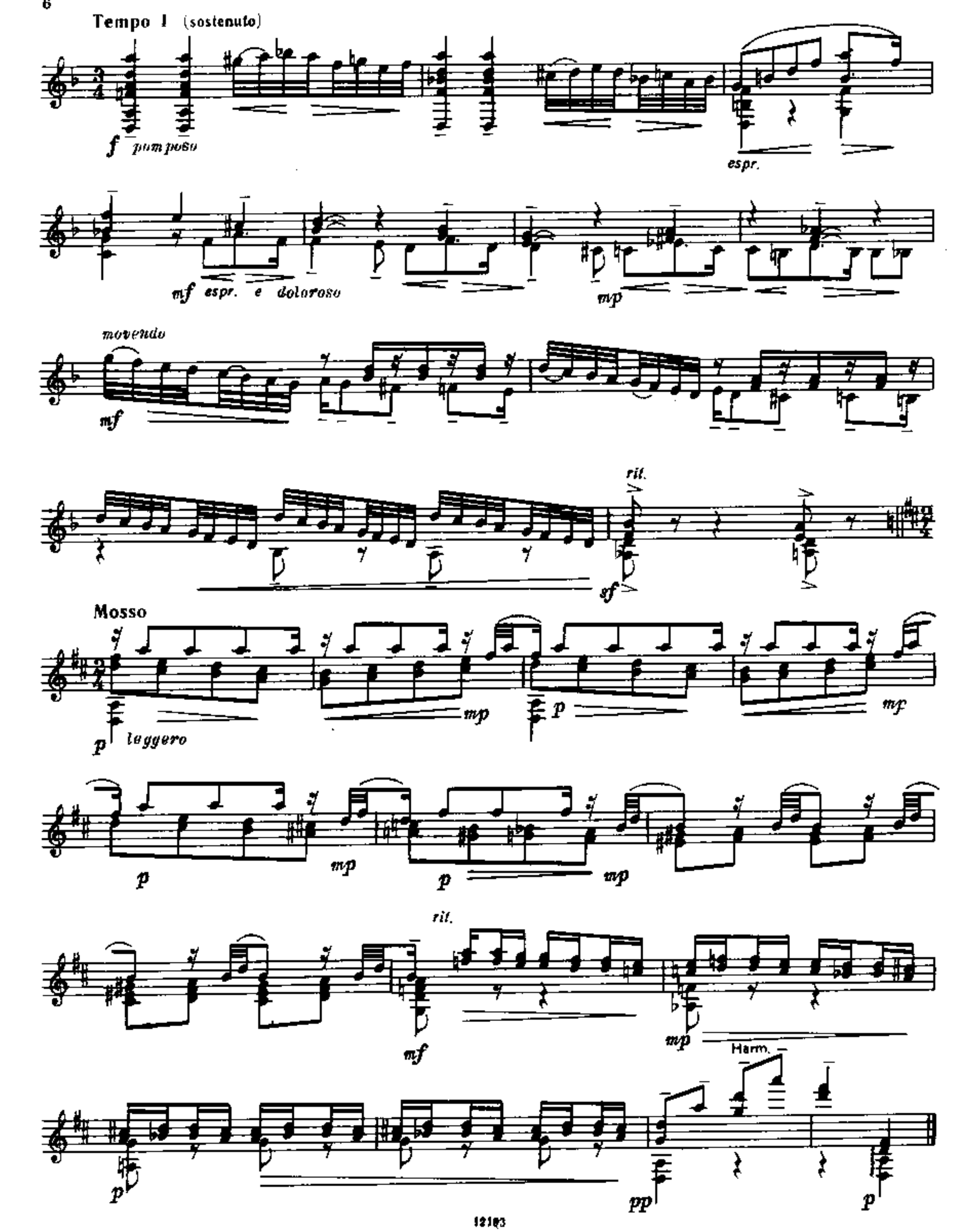
Tempo I (sostenuto)
f pomposo
espr.
mf espr. e doloroso
mp
movendo
mf
rit.
sf
Mosso
p leggero
mp
p
mp
p
mp
p
mp
rit.
mf
mp
Harm.
p
pp
p

Шотландская баллада II Scotch Ballad

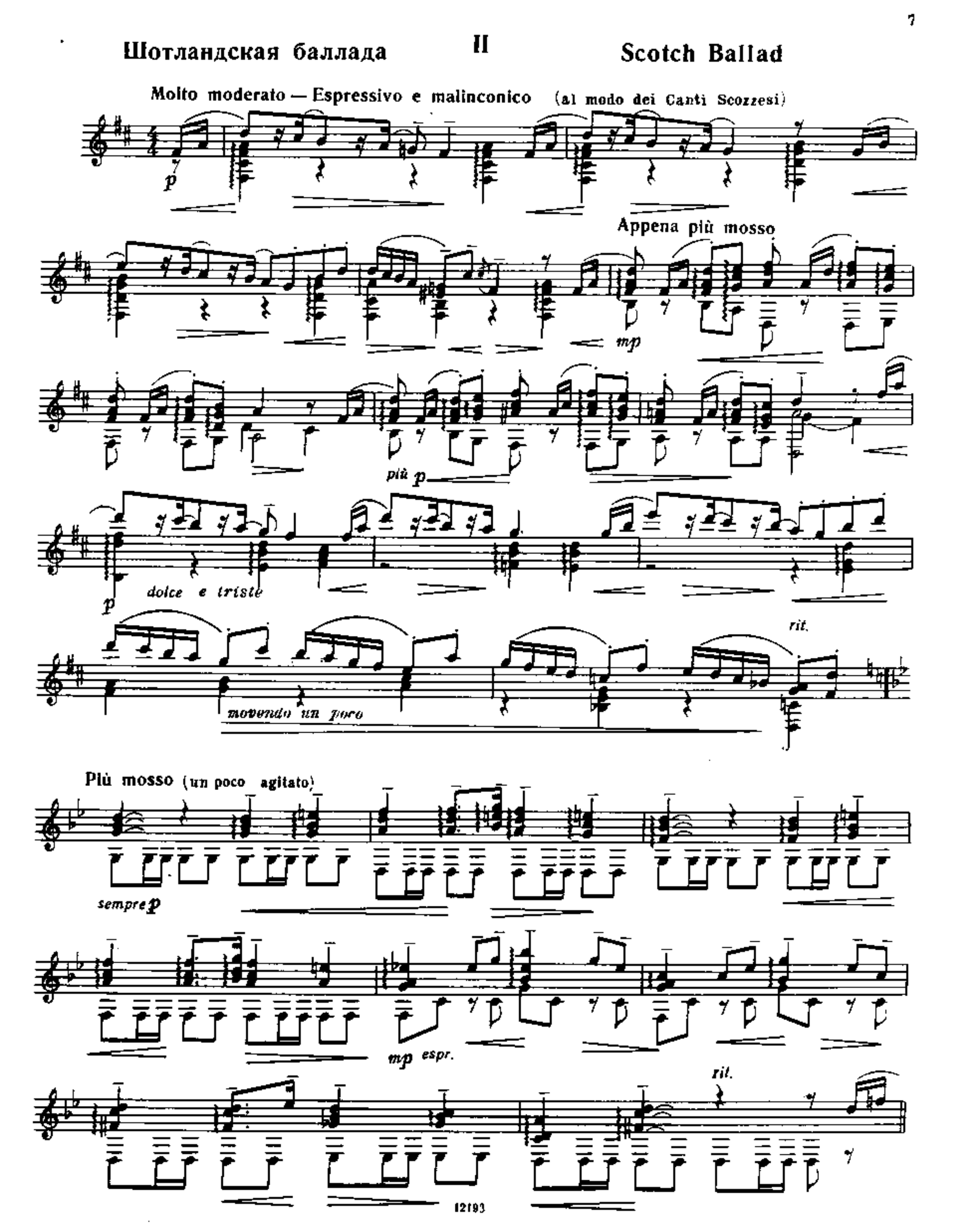

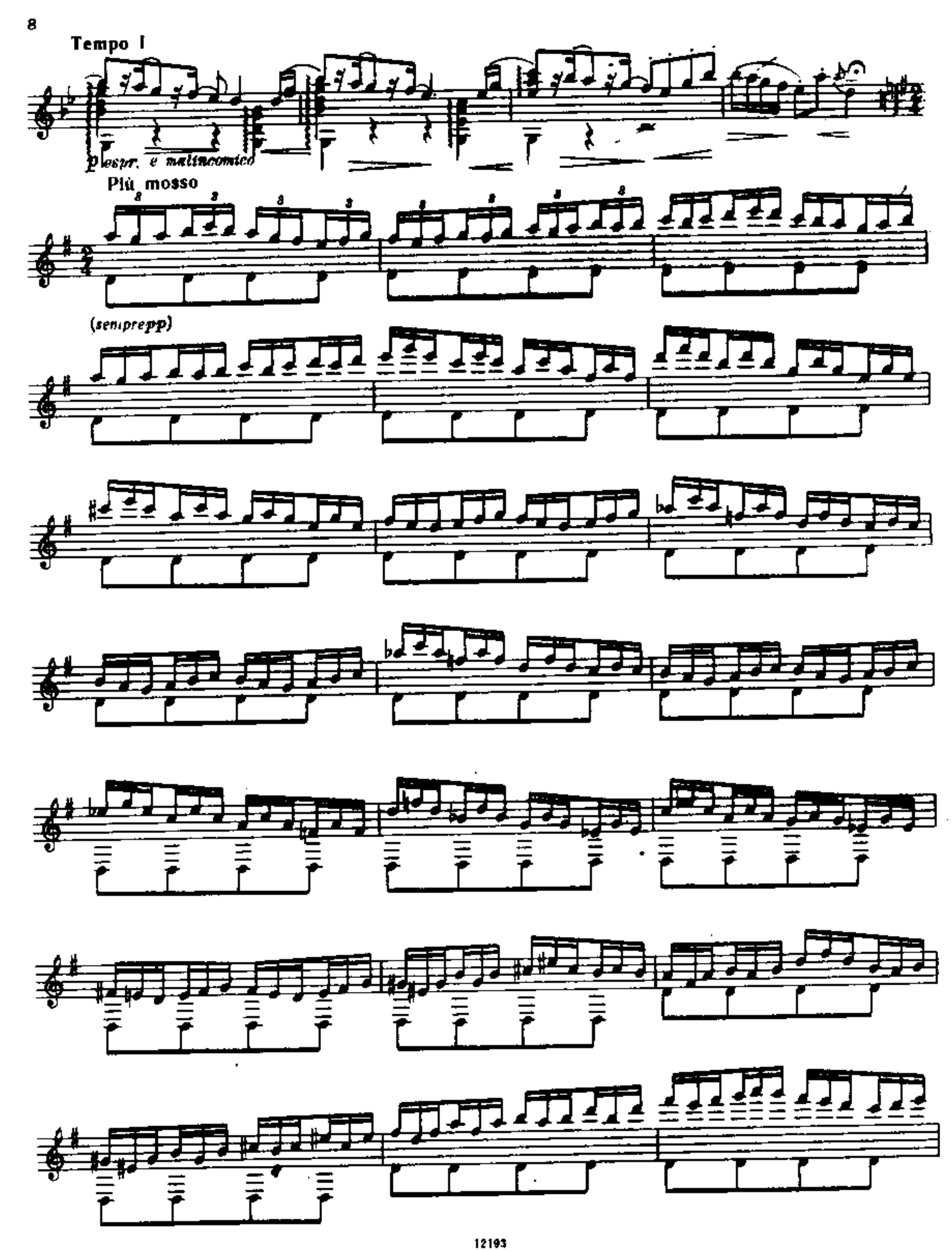
Tempo I
p espr. e malinconico
Più mosso
(semprepp)

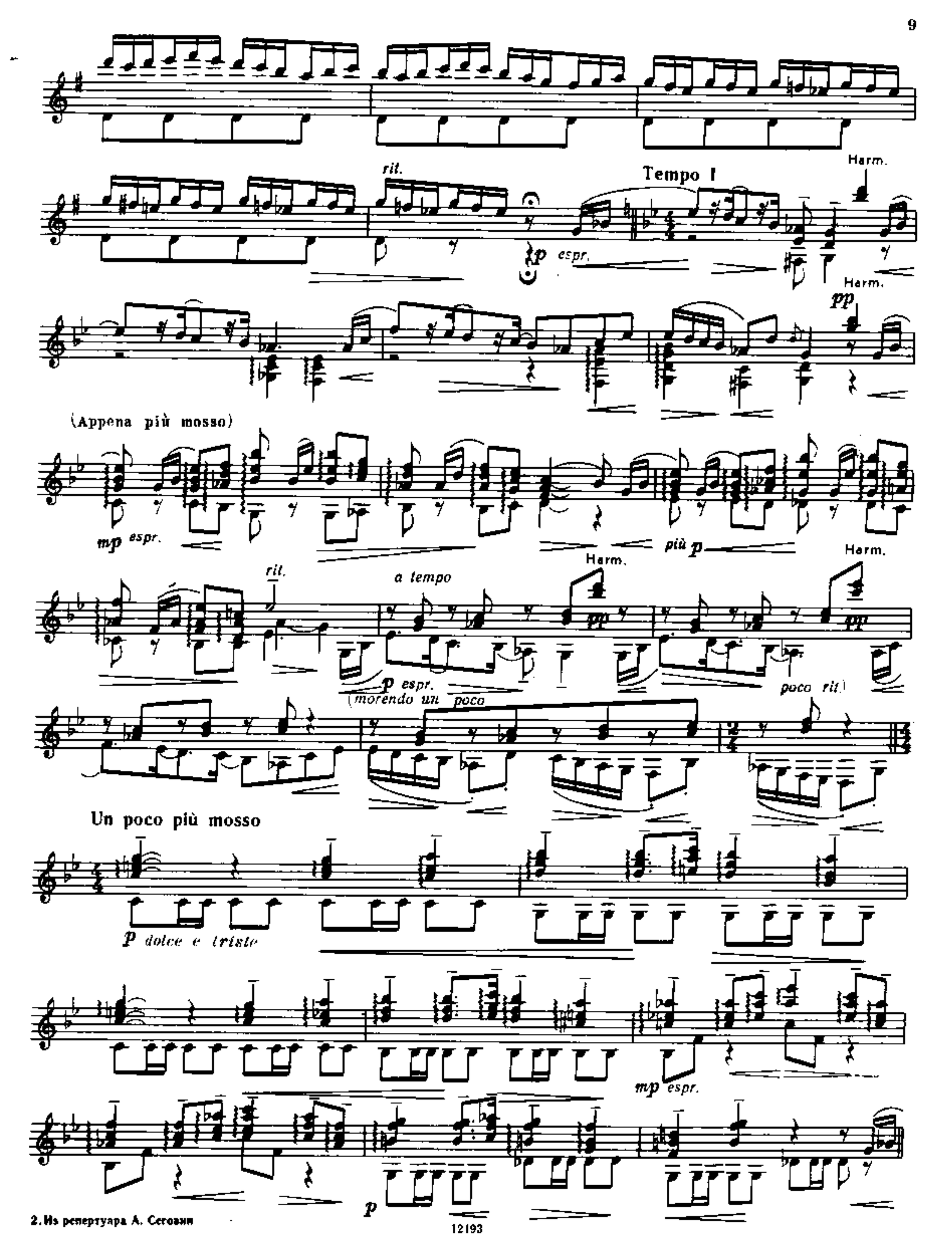

2. Из репертуара А. Segовии

Tempo I

p espr.

Più mosso

(sempre *pp*)

rit.

più *pp*

p

Tempo I (*ma un poco più stanco e triste*)

allargando

rit

Harm.

mp

p

espr.

Каприччио III Capriccio

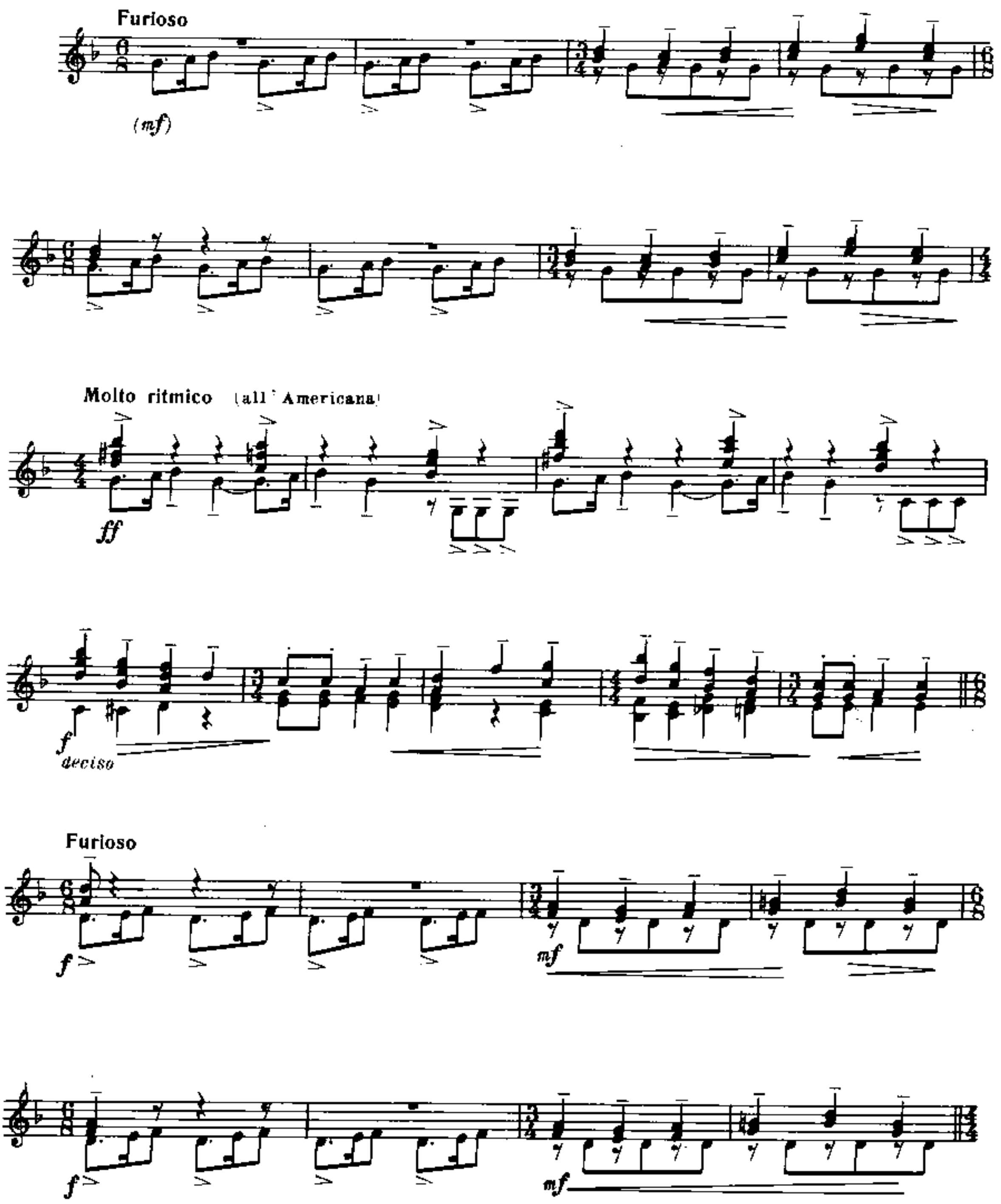

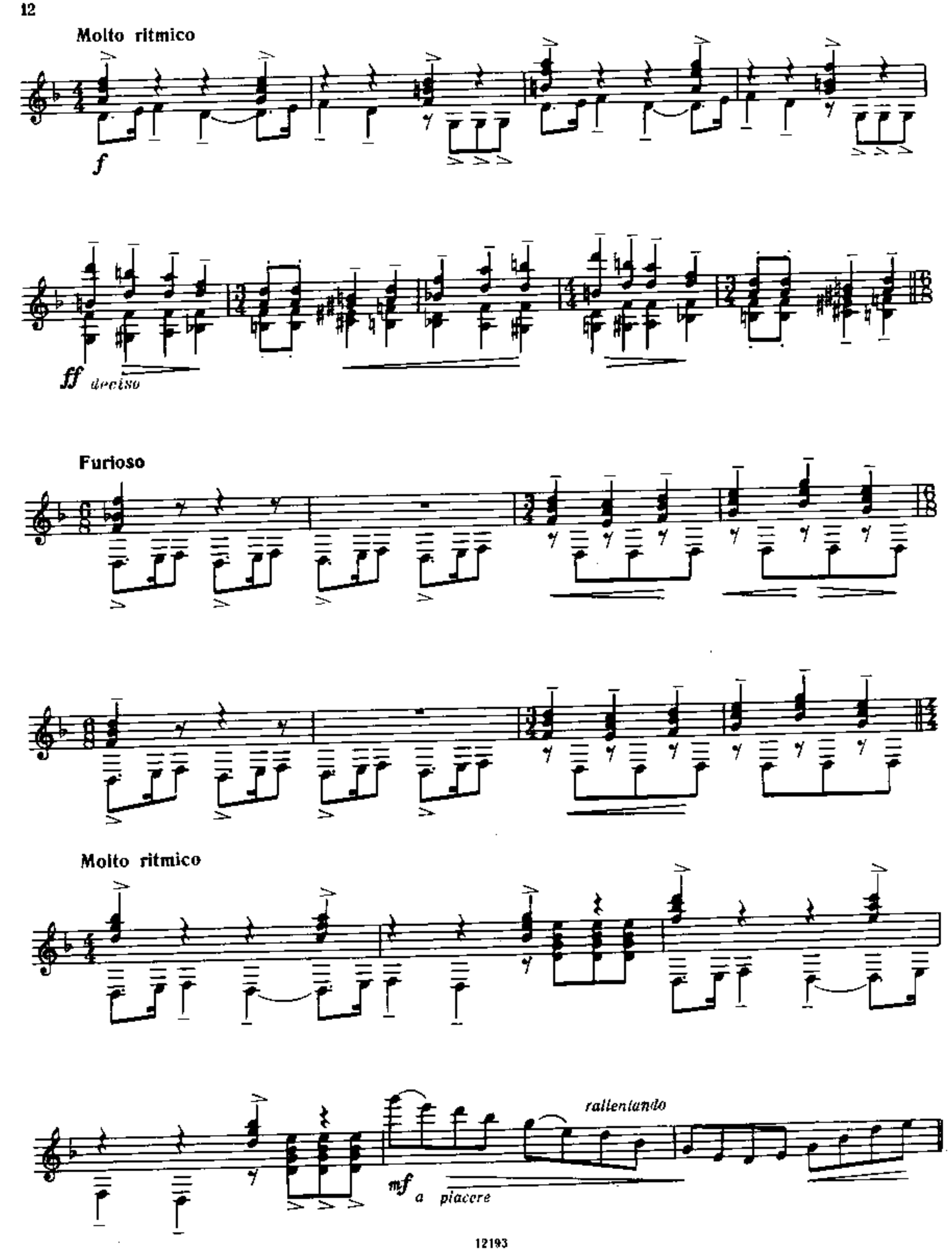
Molto ritmico
f
ff deciso
Furioso
Molto ritmico
rallentando
mf a piacere

Un poco meno (Allegretto grazioso alla danza)

p

p

pp *più p* *pp*

Molto vivo

mf

mp

p

ossia

f

p cresc.

mf

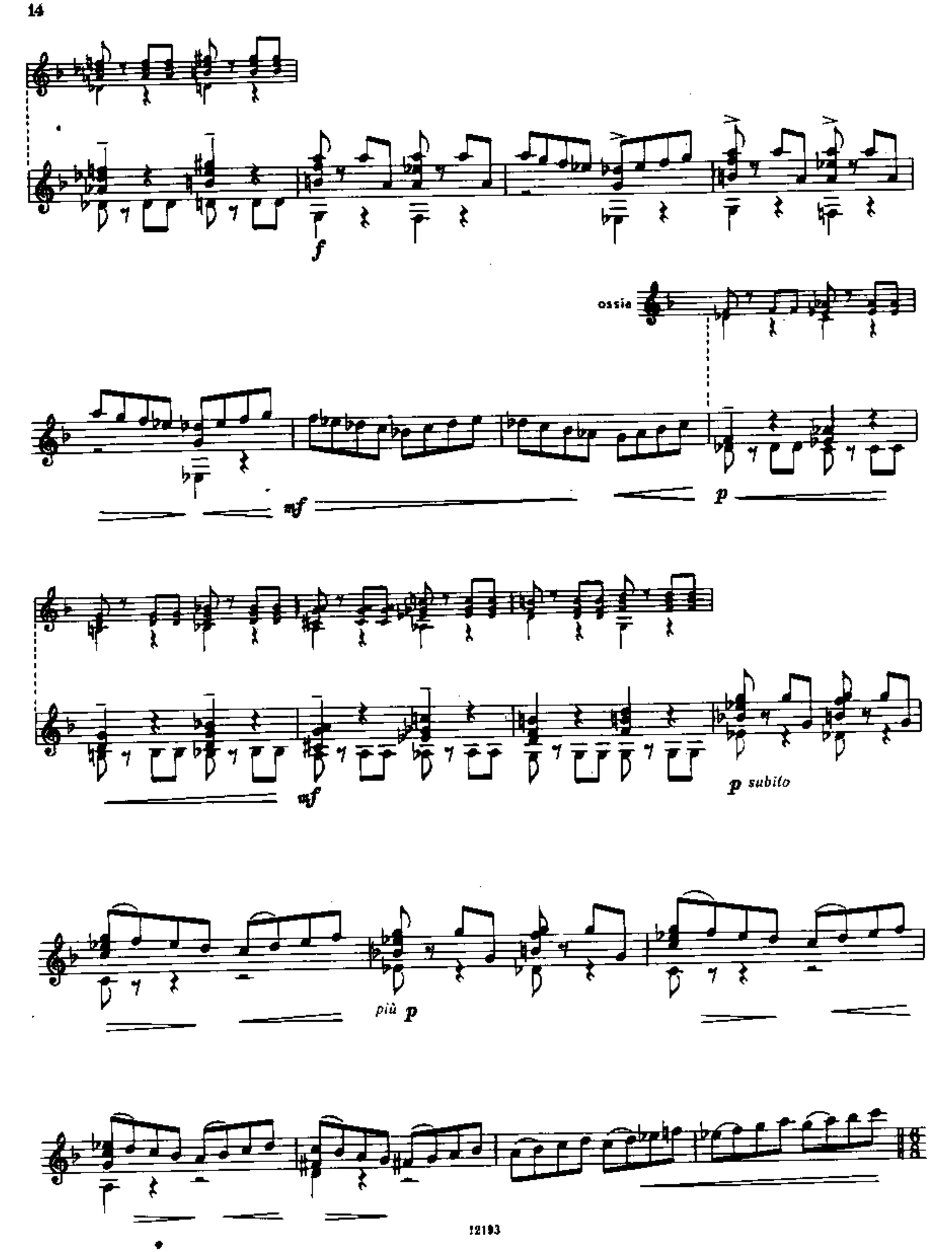
f
ossia
mf
p
mf
p subito
più p

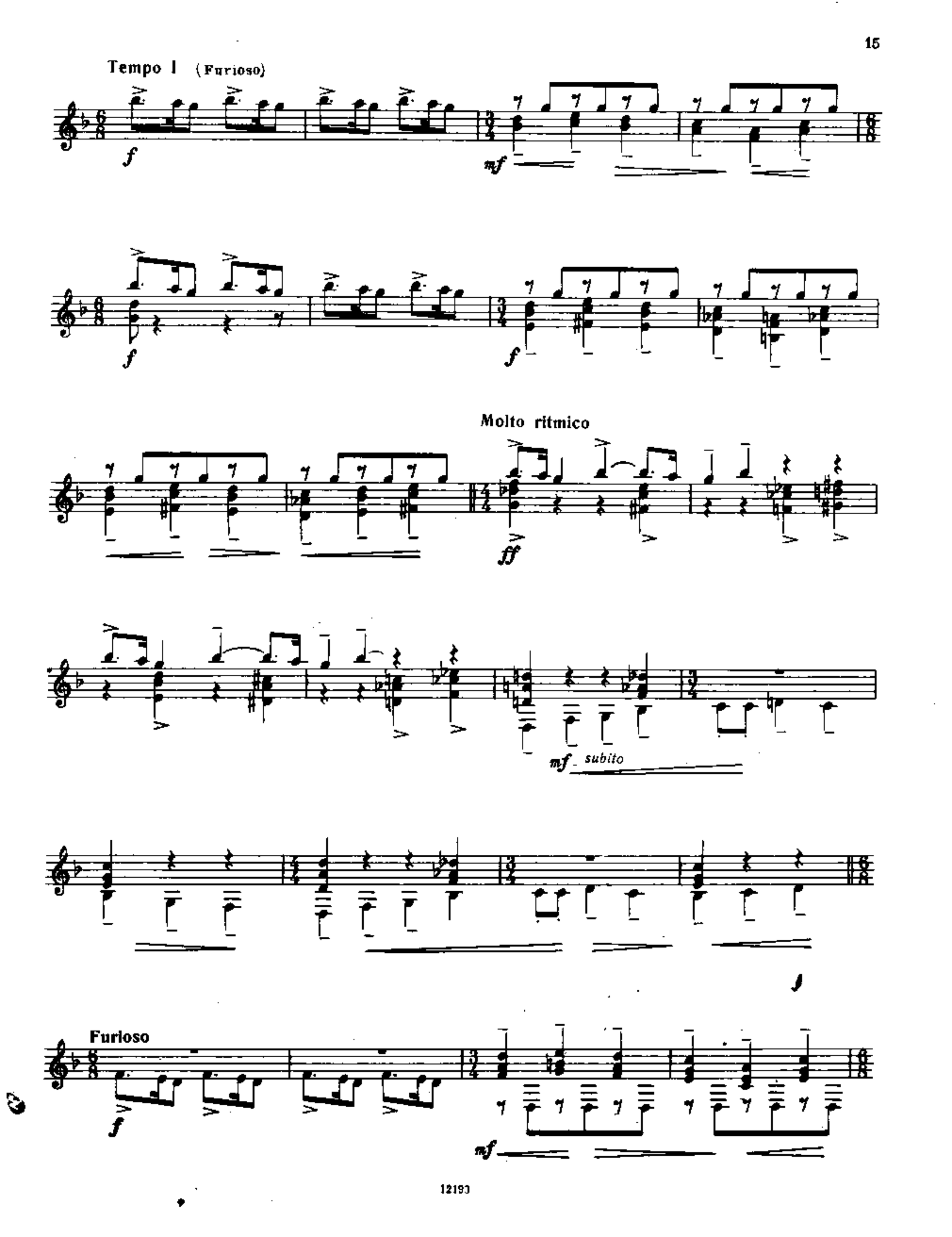
Tempo I (Furioso)
f
mf
f
f
Molto ritmico
ff
mf subito
Furioso
f
mf

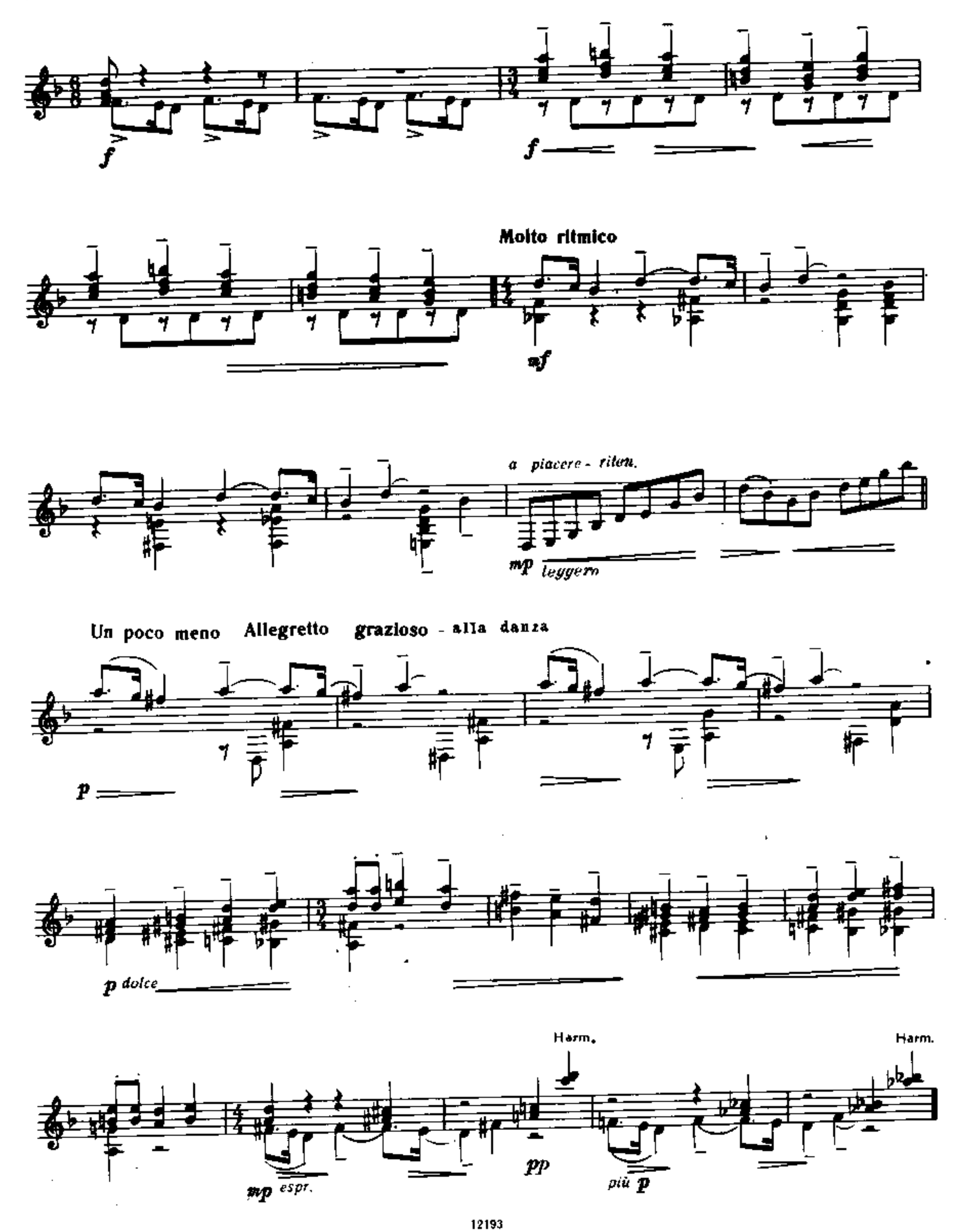
f
f
Molto ritmico
mf
a piacere - riten.
mp leggero
Un poco meno Allegretto grazioso - alla danza
p
p dolce
Harm.
Harm.
mp espr.
pp
più p

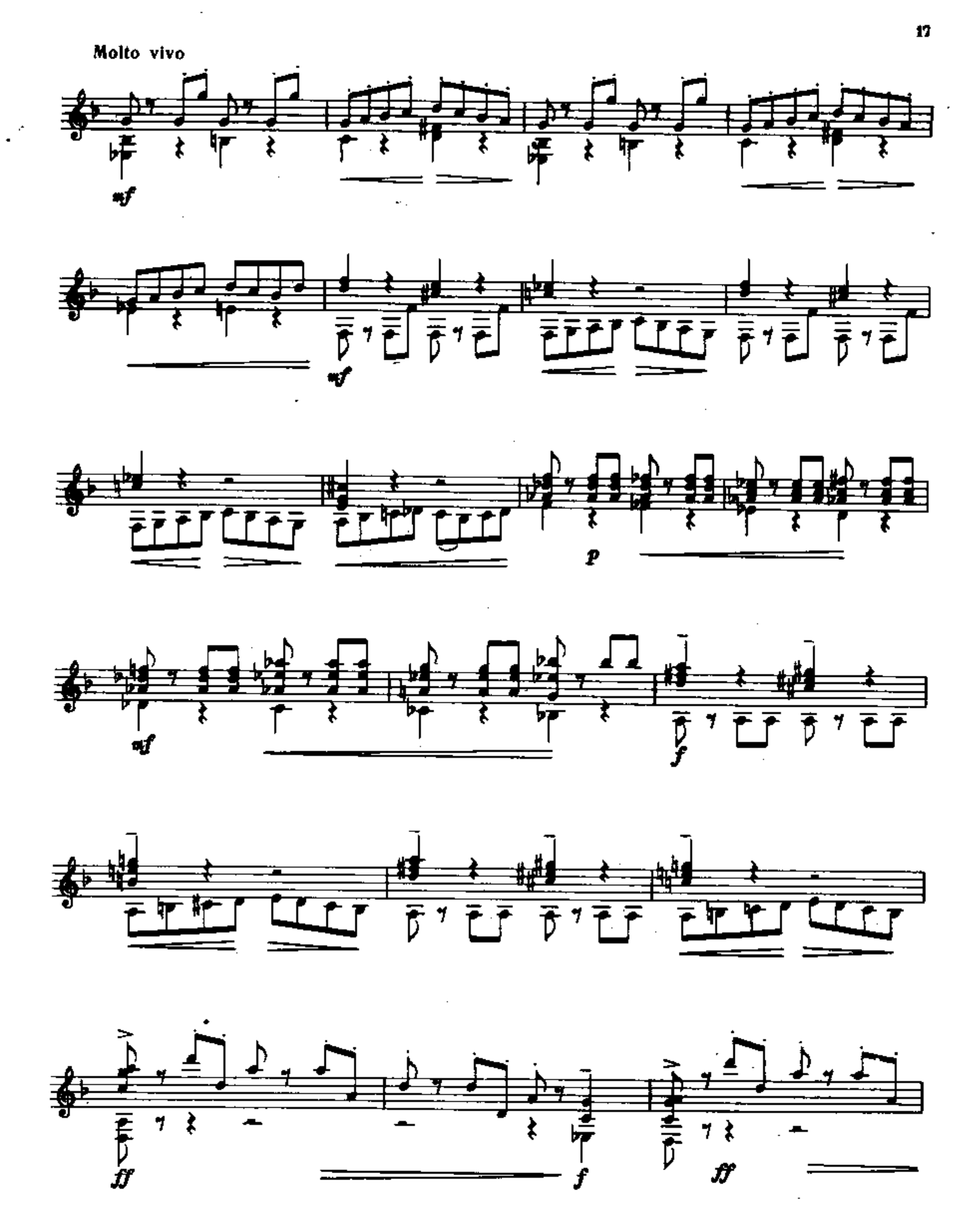
Molto vivo
mf
mf
p
mf
f
ff
f
ff

ossia

f *p*

ossia

mf *f* *p* *subito*

mf

Tempo I (Furioso)

f *ff* *f*

f *ff* *più f*

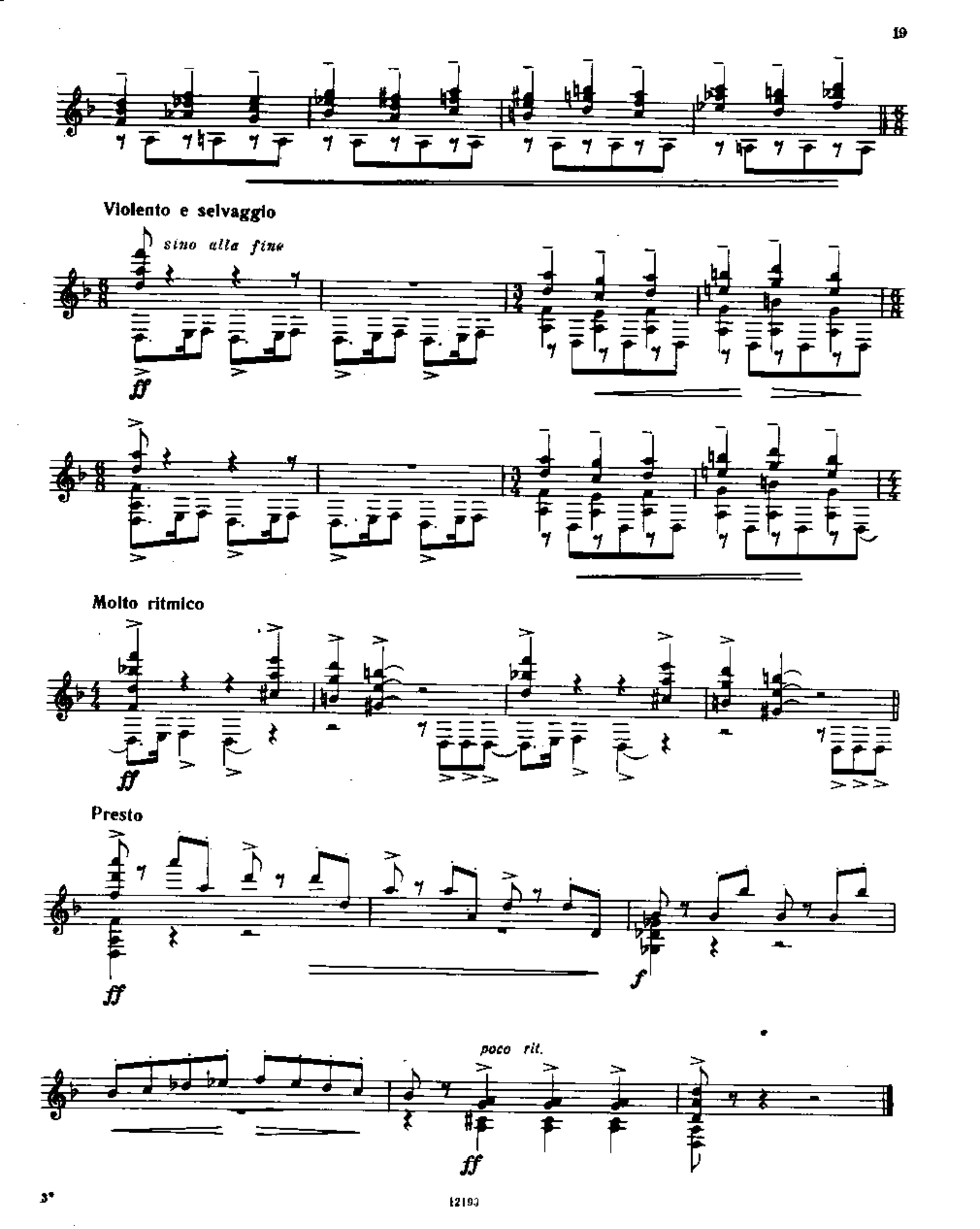
Violento e selvaggio
sino alla fine
ff
Molto ritmico
ff
Presto
ff
f
poco rit.
ff